

**General Notes:**

- 1) It is recommended the general contractor review and verify these plans prior to beginning construction.
- 2) The general contractor and all sub-contractors shall be responsible for their individual work and conformance thereof to all current State and Local code requirements both prior and during construction.
- 3) Plumbing, Electrical, HVAC and Site work specifications provided by individual contractors.
- 4) Any and All Truss design and specifications shall be provided by manufacturer.
- 5) The contractor shall verify that installation procedures for materials and equipment meet or exceed the manufacturers recommendations.
- 6) These plans are intended to provide a general guideline for the construction of this building. It shall be the contractors responsibility to use standard and accepted building practices throughout the construction process.
- 7) All steel beams shown to be sized by supplier.

Note: All exterior wall headers shall be (2)2 x 8 unless otherwise noted.

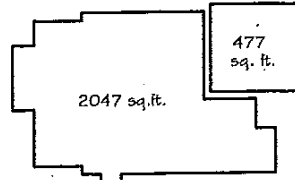

**ihouettes**  
Design and Drafting  
P.O. Box 518 Powhatan, VA, 23139  
(804)598-5524

---

**First Floor Plan**  
Fairlane Construction

---

Date: April 1, 2014  
Revised: April 11, 2014  
Plan Name:  
Scale: 1/4" = 1'-0"

---

Sheet  
**2**  
of  
**7**  
JN: 5 320

Powhatan Rectory

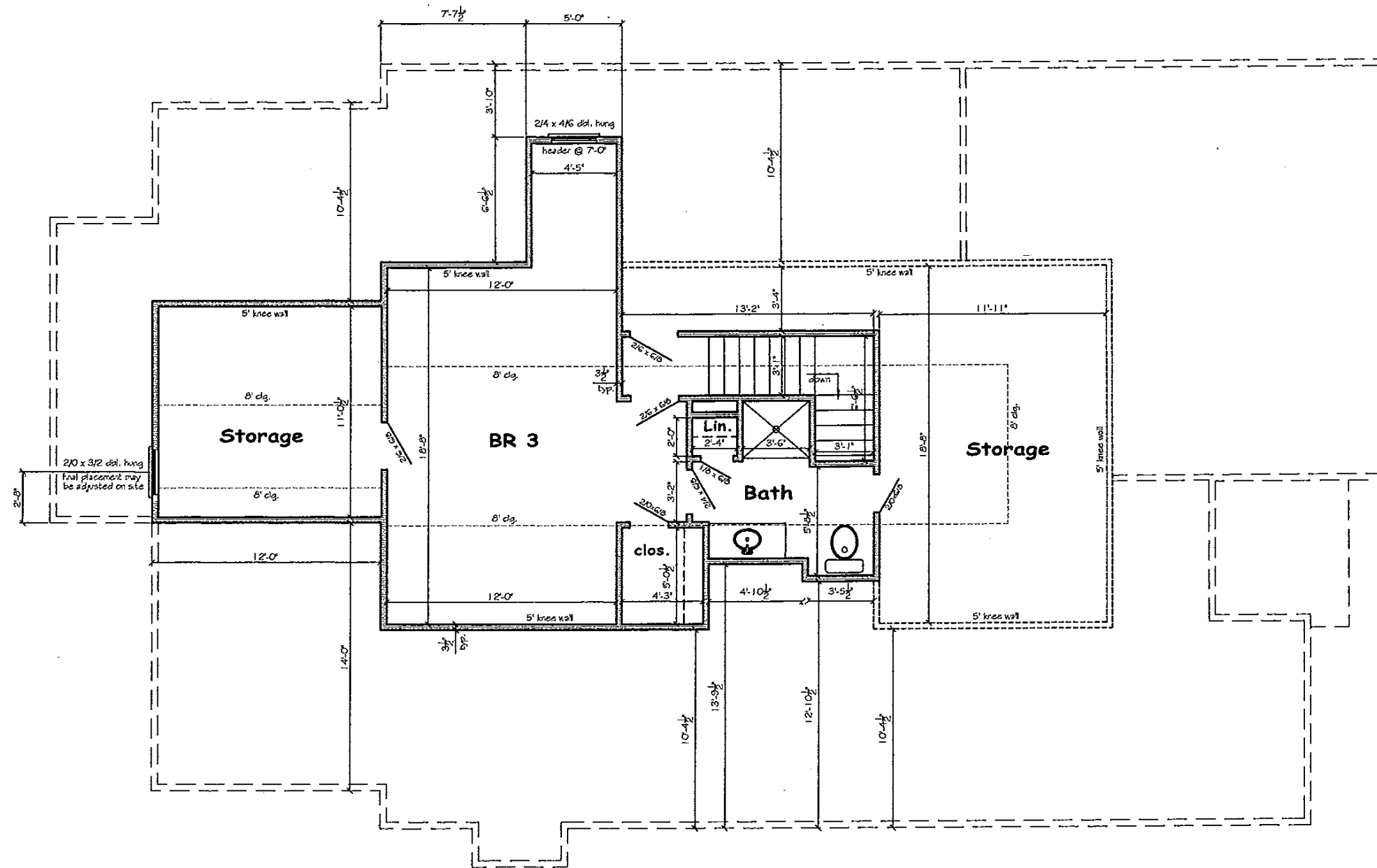

Note: Dimensions shown are a general guideline and all shall be subject to final truss design.

**General Notes:**

- 1) It is recommended the general contractor review and verify these plans prior to beginning construction.
- 2) The general contractor and all sub-contractors shall be responsible for their individual work and conformance thereof to all current State and Local code requirements both prior and during construction.
- 3) Plumbing, Electrical, HVAC and Site work specifications provided by individual contractors.
- 4) Any and All Truss design and specifications shall be provided by manufacturer.
- 5) The contractor shall verify that installation procedures for materials and equipment meet or exceed the manufacturers recommendations.
- 6) These plans are intended to provide a general guideline for the construction of this building. It shall be the contractors responsibility to use standard and accepted building practices throughout the construction process.
- 7) All steel beams shown to be sized by supplier.



Date: April 1, 2014  
 Revised: April 11, 2014  
 Plan Name:  
 Scale: 1/4" = 1'-0"

Sheet  
**3**  
 of  
**7**  
 JN: 5 320

**Second Floor Plan**  
 Fairlane Construction

This drawing is a representation of design. Although the drawings may meet certain building code requirements, the builder or contractor is responsible for verifying the construction meets all applicable building code requirements and for obtaining all necessary permits for the building to be constructed. This design may not be reproduced or transmitted in any form or by any means without the written permission of the designer. Powhatan, VA, 23139



**Silhouettes**  
 Design and Drafting  
 P.O. Box 518 Powhatan, VA, 23139  
 (804) 598-5524

**Powhatan Rectory**